

Test Report



Page 1 of 7

Report No. A2250904458101001

Company Name SHANGHAI SEMITECH SEMICONDUCTOR CO., LTD

shown on Report

Address ROOM 311,UNIT 2,NO.2501,DUHUI ROAD,MINHANG ,SHANGHAI,CHINA

The following sample(s) and sample information was/were submitted and identified by/on the behalf of the applicant

Sample Name Semiconductor Device

Model No. SOD-523

Color Black

Sample Received Date Dec. 3, 2025

Testing Period Dec. 3, 2025 to Dec. 6, 2025

Test Requested As specified by client, to test Lead (Pb), Cadmium (Cd), Mercury (Hg), Hexavalent Chromium (Cr(VI)), Polybrominated Biphenyls (PBBs), Polybrominated Diphenyl Ethers (PBDEs), Phthalates (DBP, BBP, DEHP, DIBP), Fluorine (F), Chlorine (Cl), Bromine (Br), Iodine (I) in the submitted sample(s).

Test Method Please refer to the following page(s).

Test Result(s) Please refer to the following page(s).



Approved by

Chen Kaimin

Chen kaimin

Lab Manager

Date

Dec. 6, 2025

No. R268851664

Centre Testing International Pinbiao(Shanghai) Co., Ltd.

No.1351, Wanfang Road, Minhang District, Shanghai, China

Test Report

Report No. A2250904458101001

Page 2 of 7

Test Method

Test Item(s)	Test Method	Measured Equipment(s)
Lead (Pb)	IEC 62321-5:2013	ICP-OES
Cadmium (Cd)	IEC 62321-5:2013	ICP-OES
Mercury (Hg)	IEC 62321-4:2013+AMD1:2017 CSV	ICP-OES
Hexavalent Chromium (Cr(VI))	IEC 62321-7-2:2017 and/or determination of Total Chromium by IEC 62321-5:2013	UV-Vis/ICP-OES
Polybrominated Biphenyls (PBBs)	IEC 62321-12:2023	GC-MS
Polybrominated Diphenyl Ethers (PBDEs)	IEC 62321-12:2023	GC-MS
Phthalates (DBP, BBP, DEHP, DIBP)	IEC 62321-12:2023	GC-MS
Fluorine (F)	EN 14582:2016	IC
Chlorine (Cl)	EN 14582:2016	IC
Bromine (Br)	EN 14582:2016	IC
Iodine (I)	EN 14582:2016	IC

Test Report

Report No. A2250904458101001

Page 3 of 7

Test Result(s)

Tested Item(s)	Result	MDL
	001	
Lead (Pb)	N.D.	2 mg/kg
Cadmium (Cd)	N.D.	2 mg/kg
Mercury (Hg)	N.D.	2 mg/kg
Hexavalent Chromium (Cr(VI))	N.D.	8 mg/kg

Tested Item(s)	Result	MDL
	001	
Polybrominated Biphenyls (PBBs)		
Monobromobiphenyl	N.D.	25 mg/kg
Dibromobiphenyl	N.D.	25 mg/kg
Tribromobiphenyl	N.D.	25 mg/kg
Tetrabromobiphenyl	N.D.	25 mg/kg
Pentabromobiphenyl	N.D.	25 mg/kg
Hexabromobiphenyl	N.D.	25 mg/kg
Heptabromobiphenyl	N.D.	25 mg/kg
Octabromobiphenyl	N.D.	25 mg/kg
Nonabromobiphenyl	N.D.	25 mg/kg
Decabromobiphenyl	N.D.	25 mg/kg

Tested Item(s)	Result	MDL
	001	
Polybrominated Diphenyl Ethers (PBDEs)		
Monobromodiphenyl ether	N.D.	25 mg/kg
Dibromodiphenyl ether	N.D.	25 mg/kg
Tribromodiphenyl ether	N.D.	25 mg/kg
Tetrabromodiphenyl ether	N.D.	25 mg/kg
Pentabromodiphenyl ether	N.D.	25 mg/kg
Hexabromodiphenyl ether	N.D.	25 mg/kg
Heptabromodiphenyl ether	N.D.	25 mg/kg
Octabromodiphenyl ether	N.D.	25 mg/kg
Nonabromodiphenyl ether	N.D.	25 mg/kg
Decabromodiphenyl ether	N.D.	25 mg/kg

Test Report

Report No. A2250904458101001

Page 4 of 7

Test Result(s)

Tested Item(s)	Result	MDL
	001	
Phthalates (DBP, BBP, DEHP, DIBP)		
Dibutyl phthalate (DBP) CAS#:84-74-2	N.D.	50 mg/kg
Butyl benzyl phthalate (BBP) CAS#:85-68-7	N.D.	50 mg/kg
Di-(2-ethylhexyl) phthalate (DEHP) CAS#:117-81-7	N.D.	50 mg/kg
Diisobutyl phthalate (DIBP) CAS#:84-69-5	N.D.	50 mg/kg
Tested Item(s)	Result	MDL
	001	
Fluorine (F)	N.D.	10 mg/kg
Chlorine (Cl)	N.D.	10 mg/kg
Bromine (Br)	N.D.	10 mg/kg
Iodine (I)	N.D.	10 mg/kg

Sample/Part Description

No.	CTI Sample ID	Description
1	001	Electronic components(Tested as a whole)

Remark: The sample(s) had been dissolved totally tested for Lead, Cadmium, Mercury.
The sample(s) was tested as a whole, because it's impossible to disassemble or separate it by current equipment and technology. The result(s) shown on this report may be different from the content of any homogeneous material.

-MDL = Method Detection Limit

-N.D. = Not Detected (<MDL)

-mg/kg = ppm = parts per million

Test Report

Report No. A2250904458101001

Page 5 of 7

Test Process

1. Lead (Pb), Cadmium (Cd), Chromium (Cr)

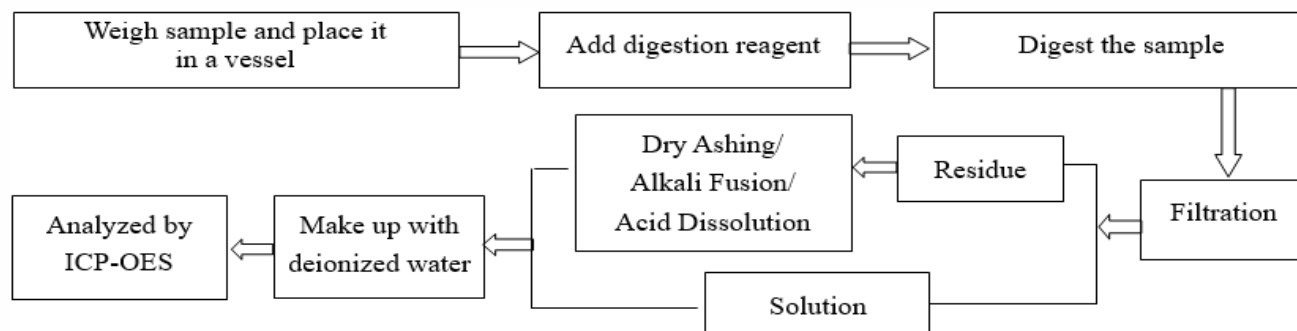

2. Mercury (Hg)

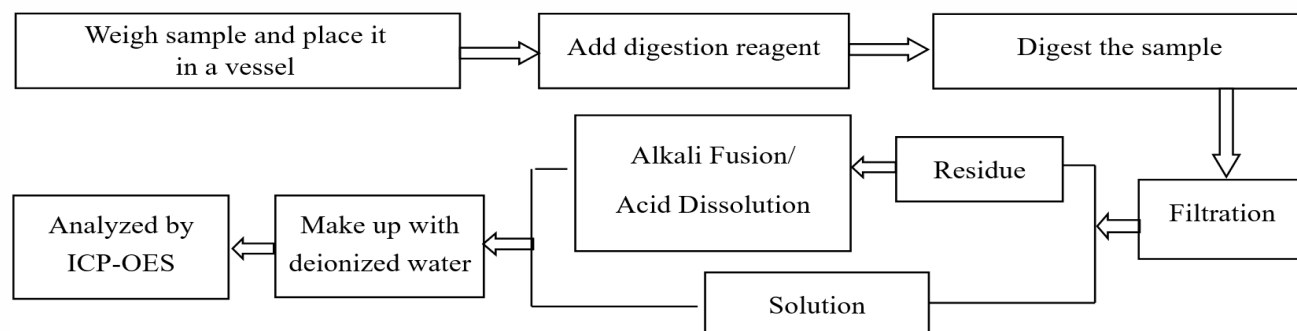

3. Hexavalent Chromium (Cr(VI))

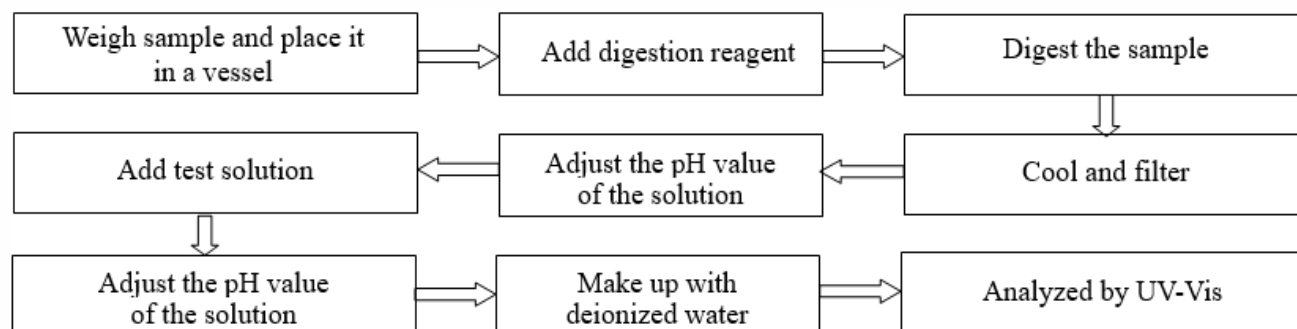

4. Polybrominated Biphenyls (PBBs), Polybrominated Diphenyl Ethers (PBDEs)

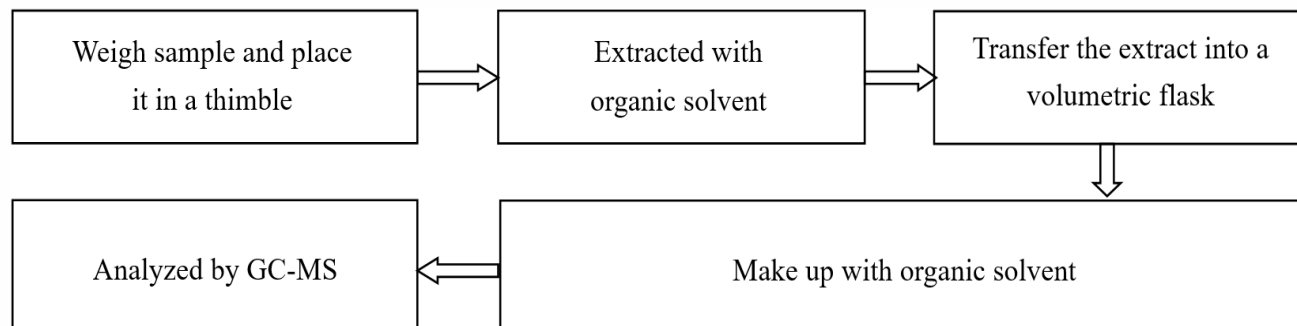

Test Report

Report No. A2250904458101001

Page 6 of 7

5. Phthalates (DBP, BBP, DEHP, DIBP)

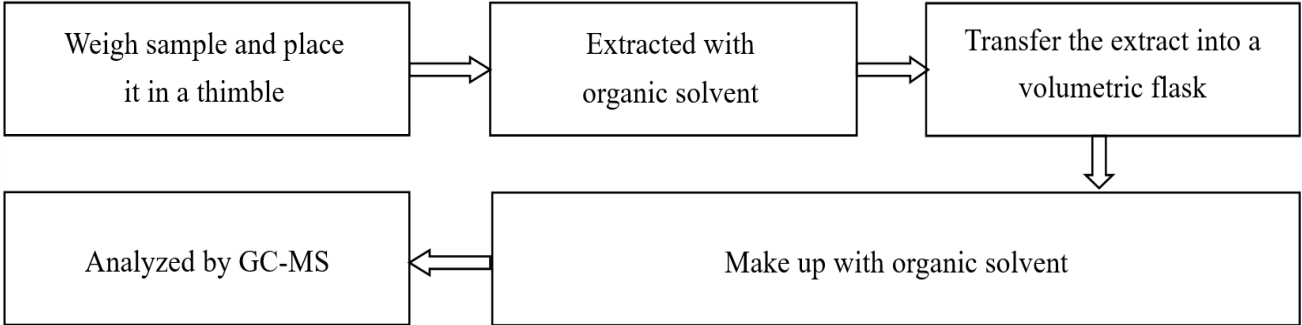

6. Fluorine (F), Chlorine (Cl), Bromine (Br), Iodine (I)

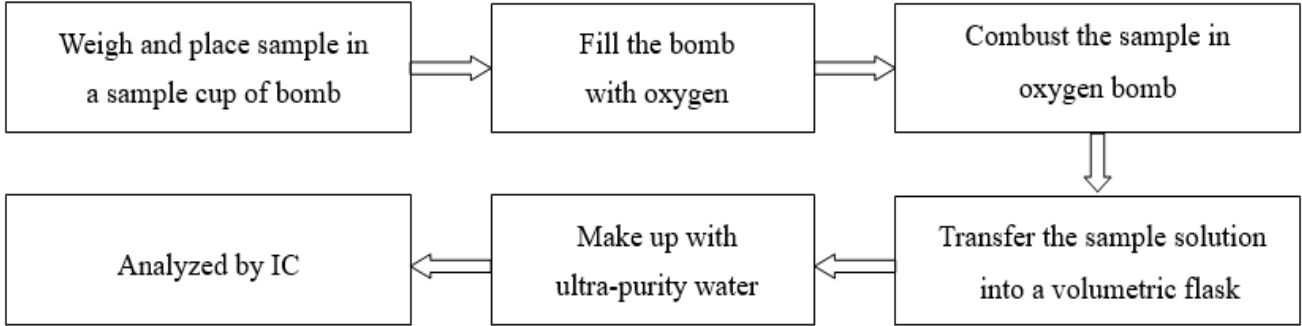

Test Report

Report No. A2250904458101001

Page 7 of 7

Photo(s) of the sample(s)

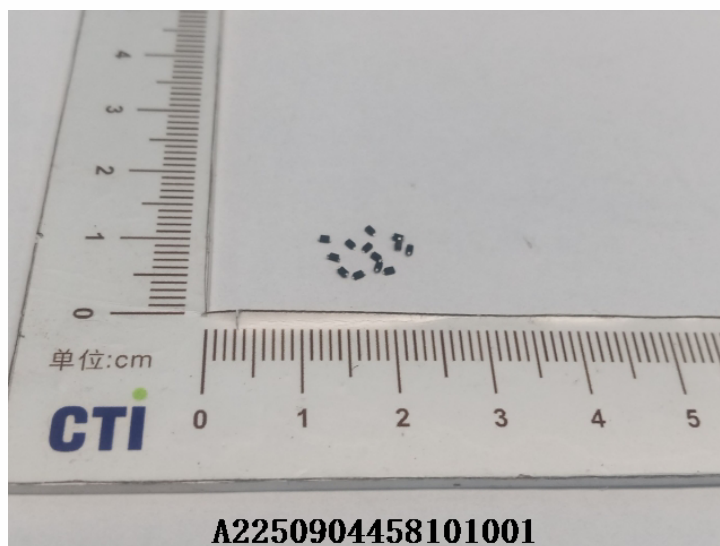

Statement:

1. This report is considered invalid without approved signature, special seal and the seal on the perforation;
2. The Company Name shown on Report and Address, the sample(s) and sample information was/were provided by the applicant who should be responsible for the authenticity which CTI hasn't verified;
3. The result(s) shown in this report refer(s) only to the sample(s) tested;
4. Unless otherwise stated, the decision rule for conformity reporting is based on Binary Statement for Simple Acceptance Rule (w=0) stated in ILAC-G8:09/2019 / CNAS-GL015:2022;
5. Without written approval of CTI, this report can't be reproduced except in full;
6. In case of any discrepancy between the English version and Chinese version of the reports (if generated), the Chinese version shall prevail.

*** End of report ***

Appendix

Client Reference Information

SOD923 SOD323 SOD123 SOP-8 SOT23 SOT323 SOT343 SOT353 SOT363 SOT523 SOT553 SOT563
SOT23-5L SOT23-6L SOT143 DFN2510 DFN1006 DFN2525 DFN2020-3L DFN1610 DFN1616 DFN2508
DFN2512 TO-126 DFN0603 DFN1608

Statement:

1. The Appendix Information was/were provided by the applicant who should be responsible for the authenticity which CTI hasn't verified.
2. The Appendix Information is/are the supplement(s) for the Report A2250904458101001.