

# Test Report



Page 1 of 7

Report No. A2250884213101001R1

Company Name SHANGHAI SEMITECH SEMICONDUCTOR CO., LTD  
shown on Report

Address ROOM 311, UNIT 2, NO. 2501, DUHUI ROAD, JINGLIN BUILDING, MINHANG  
DISTRICT, SHANGHAI, CHINA

The following sample(s) and sample information was/were submitted and identified by/on the behalf of the applicant

Sample Name Semiconductor Protection Device  
Model No. SOD-123FL  
Color Black  
Sample Received Date Nov. 26, 2025  
Testing Period Nov. 26, 2025 to Dec. 1, 2025

Test Requested As specified by client, to test Lead (Pb), Cadmium (Cd), Mercury (Hg), Hexavalent Chromium (Cr(VI)), Polybrominated Biphenyls (PBBs), Polybrominated Diphenyl Ethers (PBDEs), Phthalates (DBP, BBP, DEHP, DIBP), Fluorine (F), Chlorine (Cl), Bromine (Br), Iodine (I) in the submitted sample(s).

Test Method Please refer to the following page(s).

Test Result(s) Please refer to the following page(s).



Approved by

*Chen Kaimin*

Chen kaimin  
Lab Manager

Date

Dec. 3, 2025

No. R268851783

Centre Testing International Pinbiao(Shanghai) Co., Ltd.

No.1351, Wanfang Road, Minhang District, Shanghai, China

Test Report

Report No. A2250884213101001R1

Page 2 of 7

Test Method

Test Item(s)	Test Method	Measured Equipment(s)
Lead (Pb)	IEC 62321-5:2013	ICP-OES
Cadmium (Cd)	IEC 62321-5:2013	ICP-OES
Mercury (Hg)	IEC 62321-4:2013+AMD1:2017 CSV	ICP-OES
Hexavalent Chromium (Cr(VI))	IEC 62321-7-2:2017 and/or determination of Total Chromium by IEC 62321-5:2013	UV-Vis/ICP-OES
Polybrominated Biphenyls (PBBs)	IEC 62321-12:2023	GC-MS
Polybrominated Diphenyl Ethers (PBDEs)	IEC 62321-12:2023	GC-MS
Phthalates (DBP, BBP, DEHP, DIBP)	IEC 62321-12:2023	GC-MS
Fluorine (F)	EN 14582:2016	IC
Chlorine (Cl)	EN 14582:2016	IC
Bromine (Br)	EN 14582:2016	IC
Iodine (I)	EN 14582:2016	IC

## Test Report

Report No. A2250884213101001R1

Page 3 of 7

## Test Result(s)

Tested Item(s)	Result	MDL
	001	
Lead (Pb)	21148 mg/kg	2 mg/kg
Cadmium (Cd)	N.D.	2 mg/kg
Mercury (Hg)	N.D.	2 mg/kg
Hexavalent Chromium (Cr(VI))	N.D.	8 mg/kg
Tested Item(s)	Result	MDL
	001	
Polybrominated Biphenyls (PBBs)		
Monobromobiphenyl	N.D.	25 mg/kg
Dibromobiphenyl	N.D.	25 mg/kg
Tribromobiphenyl	N.D.	25 mg/kg
Tetrabromobiphenyl	N.D.	25 mg/kg
Pentabromobiphenyl	N.D.	25 mg/kg
Hexabromobiphenyl	N.D.	25 mg/kg
Heptabromobiphenyl	N.D.	25 mg/kg
Octabromobiphenyl	N.D.	25 mg/kg
Nonabromobiphenyl	N.D.	25 mg/kg
Decabromobiphenyl	N.D.	25 mg/kg
Tested Item(s)	Result	MDL
	001	
Polybrominated Diphenyl Ethers (PBDEs)		
Monobromodiphenyl ether	N.D.	25 mg/kg
Dibromodiphenyl ether	N.D.	25 mg/kg
Tribromodiphenyl ether	N.D.	25 mg/kg
Tetrabromodiphenyl ether	N.D.	25 mg/kg
Pentabromodiphenyl ether	N.D.	25 mg/kg
Hexabromodiphenyl ether	N.D.	25 mg/kg
Heptabromodiphenyl ether	N.D.	25 mg/kg
Octabromodiphenyl ether	N.D.	25 mg/kg
Nonabromodiphenyl ether	N.D.	25 mg/kg
Decabromodiphenyl ether	N.D.	25 mg/kg

## Test Report

Report No. A2250884213101001R1

Page 4 of 7

## Test Result(s)

Tested Item(s)	Result	MDL
	001	
Phthalates (DBP, BBP, DEHP, DIBP)		
Dibutyl phthalate (DBP) CAS#:84-74-2	N.D.	50 mg/kg
Butyl benzyl phthalate (BBP) CAS#:85-68-7	N.D.	50 mg/kg
Di-(2-ethylhexyl) phthalate (DEHP) CAS#:117-81-7	N.D.	50 mg/kg
Diisobutyl phthalate (DIBP) CAS#:84-69-5	N.D.	50 mg/kg
Tested Item(s)	Result	MDL
	001	
Fluorine (F)	N.D.	10 mg/kg
Chlorine (Cl)	N.D.	10 mg/kg
Bromine (Br)	N.D.	10 mg/kg
Iodine (I)	N.D.	10 mg/kg

## Sample/Part Description

No.	CTI Sample ID	Description
1	001	Electronic components(Tested as a whole)

**Remark:** The sample(s) had been dissolved totally tested for Lead, Cadmium, Mercury.  
The sample(s) was tested as a whole, because it's impossible to disassemble or separate it by current equipment and technology. The result(s) shown on this report may be different from the content of any homogeneous material.

-MDL = Method Detection Limit

-N.D. = Not Detected (<MDL)

-mg/kg = ppm = parts per million

**Note:** This testing report revised "Sample Name/Model No./ Color", added "Appendix" based on the original report of No.A2250884213101001.This testing report displaces the original one which was invalid since the date of this testing report released.

# Test Report

Report No. A2250884213101001R1

Page 5 of 7

## Test Process

### 1. Lead (Pb), Cadmium (Cd), Chromium (Cr)

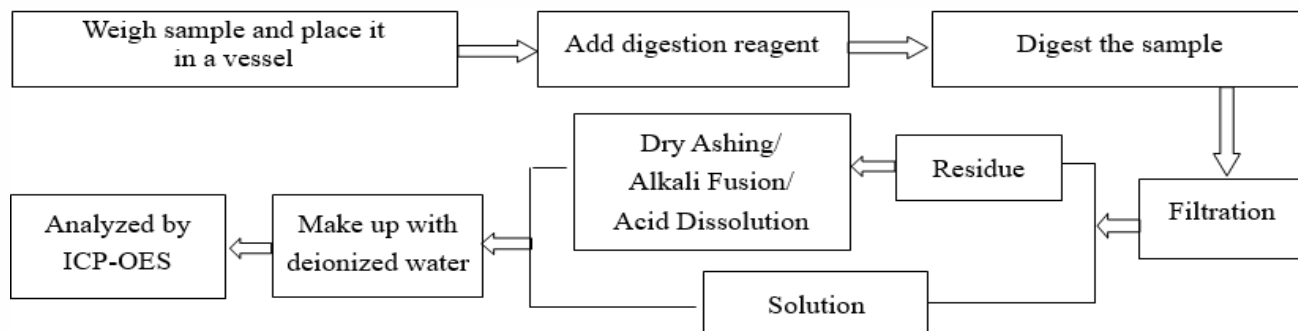

### 2. Mercury (Hg)

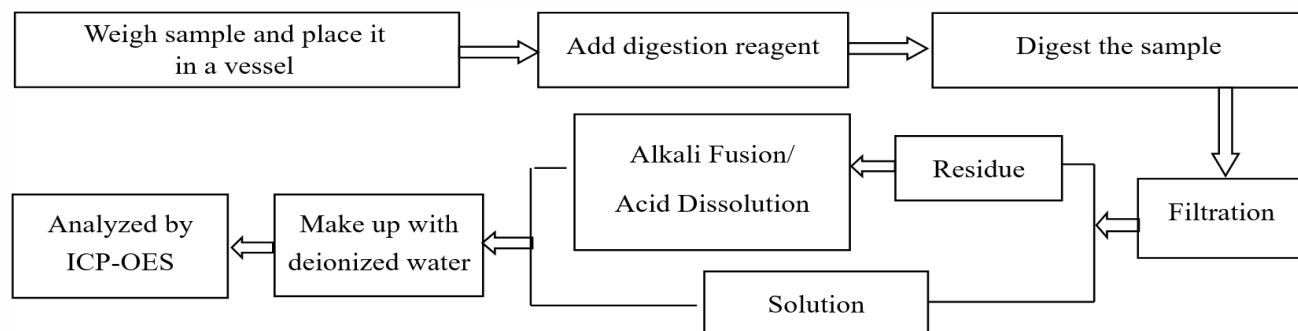

### 3. Hexavalent Chromium (Cr(VI))

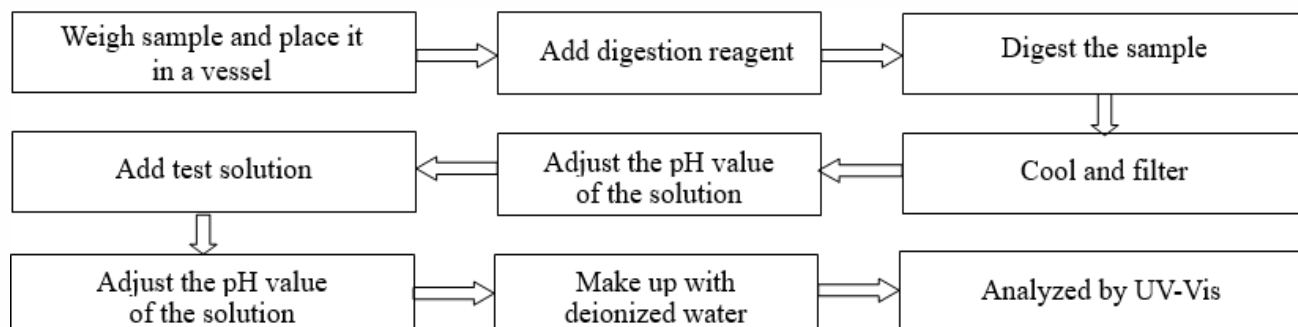

### 4. Polybrominated Biphenyls (PBBs), Polybrominated Diphenyl Ethers (PBDEs)

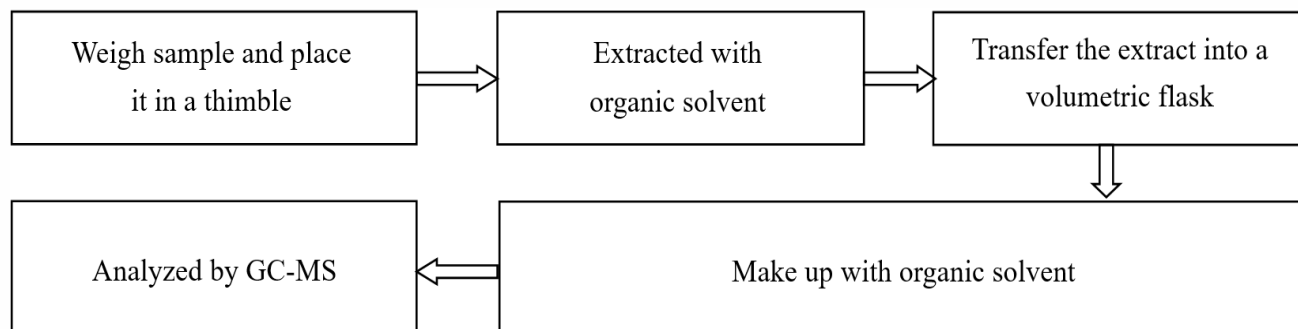

# Test Report

Report No. A2250884213101001R1

Page 6 of 7

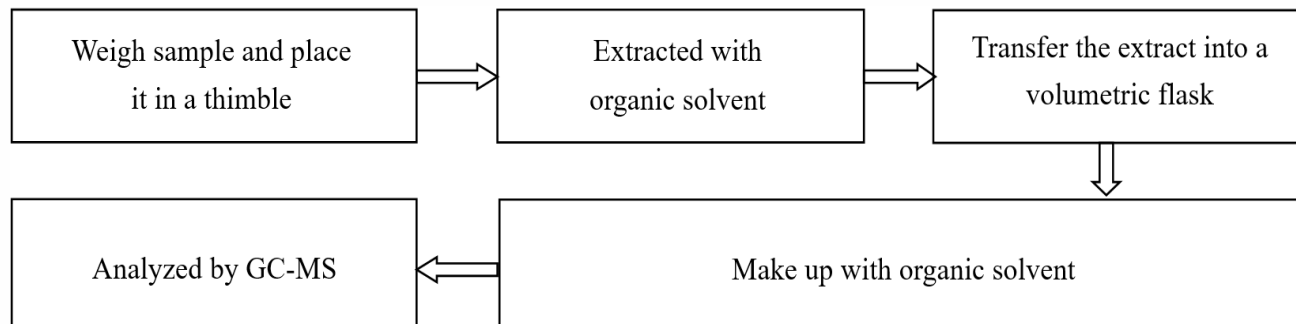
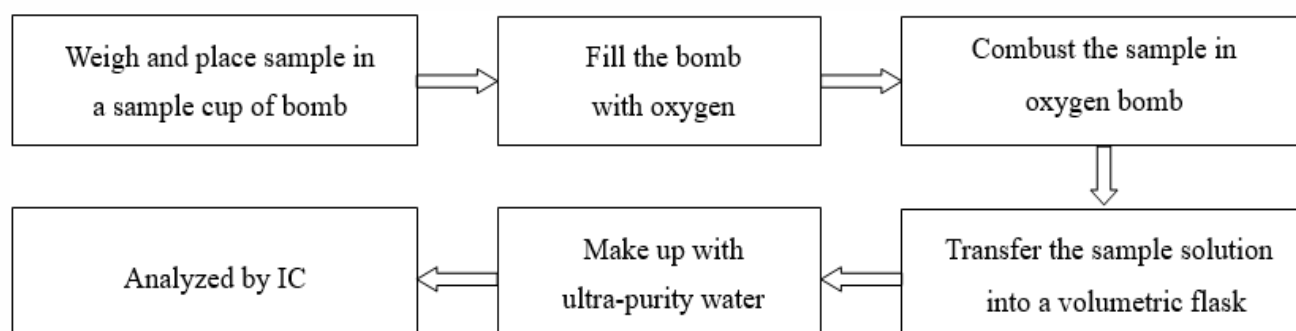
**5. Phthalates (DBP, BBP, DEHP, DIBP)****6. Fluorine (F), Chlorine (Cl), Bromine (Br), Iodine (I)**

# Test Report

Report No. A2250884213101001R1

Page 7 of 7

## Photo(s) of the sample(s)

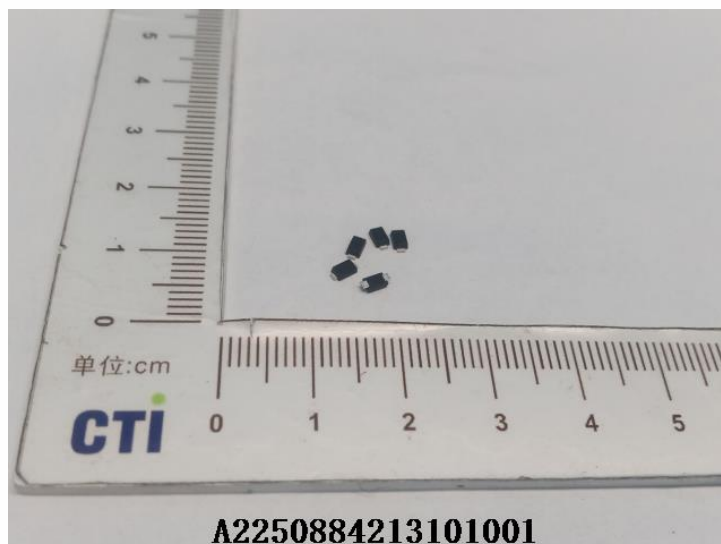

### Statement:

1. This report is considered invalid without approved signature, special seal and the seal on the perforation;
2. The Company Name shown on Report and Address, the sample(s) and sample information was/were provided by the applicant who should be responsible for the authenticity which CTI hasn't verified;
3. The result(s) shown in this report refer(s) only to the sample(s) tested;
4. Unless otherwise stated, the decision rule for conformity reporting is based on Binary Statement for Simple Acceptance Rule (w=0) stated in ILAC-G8:09/2019 / CNAS-GL015:2022;
5. Without written approval of CTI, this report can't be reproduced except in full;
6. In case of any discrepancy between the English version and Chinese version of the reports (if generated), the Chinese version shall prevail.

\*\*\* End of report \*\*\*

## Appendix

### Client Reference Information

SMA SMC SMB DO-218AB R-6 DO-15 DO-41 DO-201 TO-263 TO-126 TO-220 SMAF SMBF  
SMCF AK

### Statement:

1. The Appendix Information was/were provided by the applicant who should be responsible for the authenticity which CTI hasn't verified.
2. The Appendix Information is/are the supplement(s) for the Report A2250884213101001R1.